

1966



COOK COUNTY DEPARTMENT OF PUBLIC HEALTH

**P**UBLIC HEALTH is our business. This report is your guide to the services and programs of the Cook County Department of Public Health. It is intended to outline in detail the extensive network of programs carried on in preventing disease, prolonging life and promoting good health.

CCDPH was established by an unanimous resolution of the Board of Commissioners of Cook County in July, 1940. At that time there was no legal provision in Illinois for the establishment of county health departments. This was changed with the passage of the Searcy-Clabaugh Law in 1943. In July, 1945, Cook became the first county in the State of Illinois to establish organized public health services.

When CCDPH was established in 1940, there were 400,000 people living within its boundaries. Today, by the latest count, there are more than 1,800,000 people residing in the 725 square mile area. With the increase in population, there has also been a need and demand for more health services.

Suburban Cook County is a booming collection of cities, towns, villages, unincorporated areas and individual farms and homes. In all, there are 124 incorporated communities.

In 1966 the annual budget totaled more than \$700,000, an investment averaging slightly more than 55 cents per person. Public health authorities estimate the Department should be spending at least four times that amount in order to provide minimum services. Since CCDPH has no taxing power, operations are paid for largely from taxes (not earmarked for public health) out of the corporate fund of Cook County, supplemented by a grant-in-aid from the Illinois Department of Public Health.

Over 94 professional and clerical staff make up the team of health workers. The professionals are specialists in community health and include physicians, dentists, nurses, sanitary engineers, sanitarians, nutritionists, one public health educator and a physical therapist.

It is our hope that this effort will provide for our readers an illuminating picture of our work. In the following pages you can become an eyewitness to the services of the CCDPH.



## **MATERNAL AND CHILD HEALTH SERVICES**

The saving of life, the reduction of illness, and the promotion of the best physical, mental and emotional health for every mother and child is what we are striving for in the Maternal and Child Health program.

### **In providing these services, CCDPH**

- conducts a prenatal clinic for health teaching, early examination of the expectant mother, medical supervision, nutrition instruction, and planning for delivery and the care of the newborn infant
- provides care for premature infants by supplying specially equipped ambulance transportation to those hospitals having nurseries for premature infants. With the approval of private physicians or clinics, home visits by public health nurses are offered to implement medical recommendations and to counsel and guide the mother in the care of the infant
- conducts infant and child health conferences for immunizations, parent counseling and periodic evaluation of physical growth and development for children whose parents are unable to pay for such care



*Medical supervision for well babies at the child health conference.*

#### **Maternal and Child Health Services (cont'd)**

- prevents mental retardation due to phenylketonuria (PKU Disease), by a case finding program in the child health conferences, and by providing the expensive dietetic preparations necessary for children having this disease
- cooperates in the development of school health programs which include audio-visual screening, correction of remedial defects that can be remedied, communicable disease control including tuberculosis case-finding, general health education and counseling with teachers, parents and children
- assists in hospital inspection and licensing, in cooperation with the Illinois State Health Department, to encourage the best of hospital care for mothers and newborn infants. Provides medical consultation upon request
- encourages prevention of accidental poisoning by assisting in the establishment and maintenance of official Poison Control Centers in the area, and by carrying on a program of public education
- seeks continually for new methods and new means to provide the mothers and children of the Cook County area with the best of health care.



*A broader world for the mentally retarded child.*



*Health teaching in the child health conference.*



*Health teaching in the home.*



**household products can poison  
keep out of sight—out of reach**

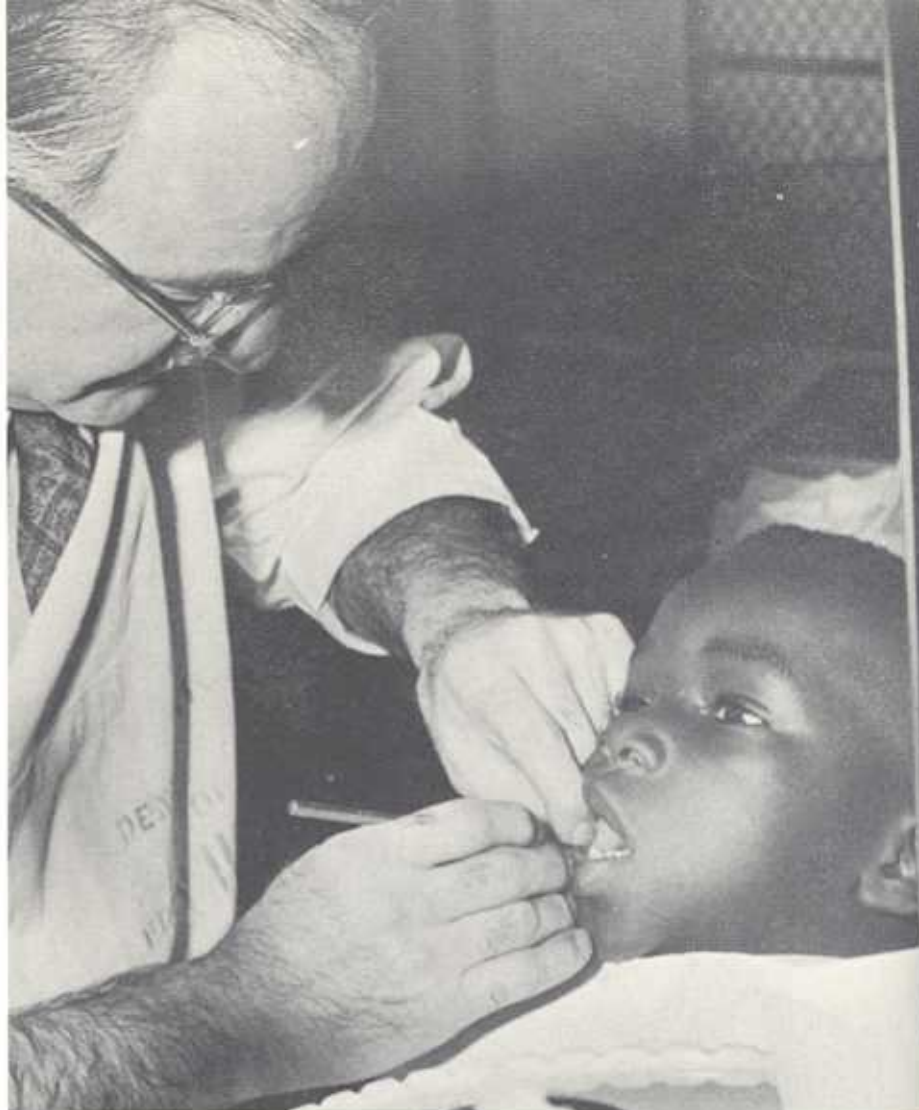

## Dental Health Services

The department promotes programs of education, prevention and treatment to improve dental health. These programs are intended to teach the individual to become responsible for his own dental health, including regular supervision and care by a family dentist.

### CCDPH sponsors:

- dental clinics in health centers, hospitals, and schools for children under 16 years of age whose parents cannot afford private dental care
- a mobile dental unit to serve areas that lack convenient transportation facilities to the clinics
- programs to encourage fluoridation of public water supplies as a safe, economical and effective measure to control tooth decay



*Teacher-nurse conference in the classroom.*

## Communicable Disease Control Services

COMMUNICABLE DISEASE CONTROL involves the prevention and control of the spread of communicable diseases by immunization and epidemiological investigations, and professional and public education.

### In the control of Communicable Diseases, CCDPH

- promotes immunization for many diseases such as polio, whooping cough, tetanus, smallpox, measles, diphtheria
- conducts investigations with emphasis on the search for preventable elements
- conducts immunization clinics monthly in each district office for persons unable to afford the services of a private physician
- furnishes immunizing biologics without charge to physicians for use in their private practice
- provides medical consultation to physicians regarding diagnosis and treatment of communicable diseases
- keeps daily records for study and analysis of all communicable diseases reported to CCDPH
- through health education informs the public of means and methods required for individual and community protection
- arranges visits to the home by the public health nurse on selected cases of communicable disease
- gives advice on required and recommended immunizations for foreign travel
- serves as the official agency to validate international certificates of vaccination
- investigates all known typhoid carriers twice a year to make sure that they are living up to their "typhoid carrier's agreement" which is designed to protect the public from the spread of typhoid bacilli.



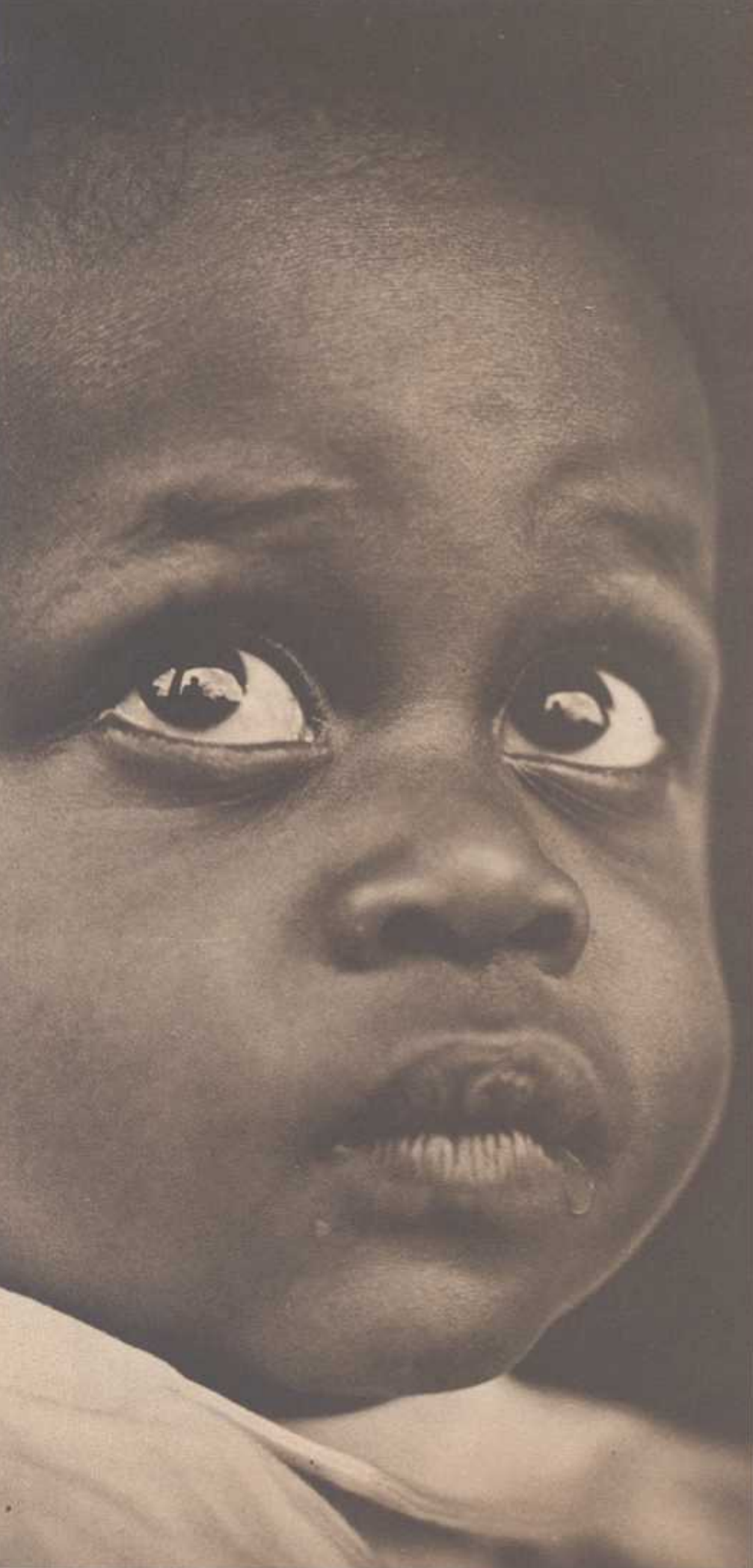

## **Tuberculosis Control Services**

Tuberculosis is both a communicable and a chronic disease. The tuberculosis control program is maintained through the cooperative efforts of private physicians, out-patient clinics, The Suburban Cook County Tuberculosis Sanitarium District, The Tuberculosis Institute of Chicago and Cook County, and the CCDPH. Adequate medical and nursing supervision to individuals and families, and individual family and community education is essential in a tuberculosis program.

**CCDPH's role in the TB control program includes:**

- home nursing visits to interpret physician's recommendation for good nutrition, rest, medication, and protection of the family
- maintaining a registry of diagnosed cases of tuberculosis which require nursing supervision or nursing follow-up. A current summary of medical and public health data is kept on each record
- working with social agencies to help the family of a hospitalized patient
- assisting the family to prepare for the patient's discharge from the hospital and his supervision
- serving as a clearing house for all tuberculin testing projects in schools, institutions and industry
- providing health education materials for use in schools
- investigating known contacts of tuberculous patients to determine their freedom from disease, and to encourage the contact to continue under medical supervision to prevent infection
- protecting the health of the community by making sure that all contagious cases of tuberculosis are properly isolated. If necessary, the health department has the legal power to enforce the necessary requirements



## Venereal Disease Control Services

In Venereal Disease Control, because of the nature of the venereal diseases, special services are provided in addition to the routine communicable disease services.

- a register of all cases of VD is maintained . . . the current status of the patient is on record, including the extent and nature of the treatment
- to ensure adequate treatment, drugs are distributed to private physicians who request them
- with the endorsement of the Chicago Medical Society CCDPH maintains a program to pay private physicians for the examination and treatment of persons who cannot afford private care
- when a VD diagnosis is confirmed on laboratory examination, the findings are discussed with the private physician and a report of the disease obtained
- each infected person is interviewed confidentially, and an investigation by a trained VD investigator is made to find those persons named as contacts
- assistance is given in enforcing the provisions of the Pre-Marital Examination Law, pertaining to venereal disease control
- an investigation is conducted and a plan is made for prompt adequate treatment of all expectant mothers with suspicious or positive blood tests to prevent congenital syphilis
- in the absence of a prenatal blood examination both the baby and the mother are examined and tested for venereal disease
- counseling and guidance is given to individuals, schools, and community groups in the prevention of venereal diseases



*Immunization clinics are conducted for persons in need of this service.*

## Rabies Control

In rabies control CCDPH shares responsibility with the Cook County Rabies Control Officer.

- medical consultation is provided to physicians regarding animal bites and the prevention of rabies
- reports of all animal bites are received and recorded. The public health concern is with the patient to ensure that each person bitten or scratched by an animal is brought under medical supervision



*Distribution of biologics for prevention of communicable diseases.*

## Program for the Chronically Ill

Persons of any age may suffer from one or more chronic conditions. Any condition which exists for a prolonged period of time and detracts from a person's optimal health can be considered a chronic illness. The CCDPH is involved in some aspects of chronic disease control in all of its programs.

### PREVENTS chronic conditions by

- teaching accident prevention
- immunizing against communicable diseases that lead to chronic illness
- educating towards good nutrition and health habits
- participating in school vision and hearing screening

### IMPROVES chronic conditions by

- helping with special diets (diabetic, obesity, etc.)
- providing nursing care for the ill in their homes
- distributing penicillin for prophylactic use in persons with rheumatic heart disease
- teaching rehabilitative techniques in the home to patients and their families
- inspecting nursing homes to assure that residents receive good care in an appropriate environment conducive to their emotional and physical well-being
- cooperating in the care of chronically ill children with the University of Illinois, Division of Services for Crippled Children, and the Illinois Department of Mental Health





*Helping the patient to recovery.*



## Services for the Aged

With the increase in population and in life expectancy, there is an increase in the number of persons in the older age groups. All of these persons have some of the problems that come as a result of an increased life span.

CCDPH assists this age group by:

- helping the aged to understand and adjust to their problems
- supplying home nursing services to home-bound senior citizens
- aiding aged persons in planning diets that fill their special needs
- referring older persons to various community groups that are in a position to help them
- working with nursing homes and homes for the aged to assure residents good personal care in an environment which is safe and comfortable. Periodic inspections are made of these facilities by a team composed of a nurse, engineer and nutritionist.

## Vital Statistics Services

Vital records are collected, tabulated and interpreted. The study of birth and death records reveal valuable information for determining health needs, improving and evaluating health services. These records are important for purposes of identification, insurance, legal rights, and numerous other public and private reasons.

### STUDY OF RECORDS:

- birth certificates are reviewed
- investigations are made by the medical and nursing staff of premature infants, home deliveries, and evidences of birth abnormalities
- information regarding perinatal and maternal deaths is referred to the Suburban Cook County Maternal Infant Welfare Committee

### SERVICES:

- CCDPH is the official Registration District for most of Suburban Cook County
- birth and death certificates are recorded and filed at CCDPH
- burial permits are issued
- copies of all vital records are made and sent to the County Clerk
- certified copies of these records are issued for a small fee



## PROGRAMS IN ENVIRONMENTAL SANITATION

As the county increases in population, the rural areas shrink—some programs decrease to the vanishing point while others increase in size and complexity.

To control those environmental factors affecting the health of the people of Cook County, CCDPH

### INSPECTS FOR A LICENSE:

- public swimming pools both indoor and outdoor in order to ensure a healthful recreational environment
- tourist and trailer parks to make sure that people living under these crowded conditions are assured adequate housing
- institutions including hospitals, nursing homes, homes for the aged and mental institutions in cooperation with the Illinois Department of Public Health

- food service establishments in the unincorporated areas of Cook County
- migrant labor camps in order to provide these workers with at least minimal living conditions under a State Statute passed in 1961 and amended in 1963

### REVIEWS PLANS AND MAKES FIELD INVESTIGATIONS OF:

- water supplies, both public and private, by collecting samples for bacteriological analysis and supplying technical consultation
- sewage disposal systems, both public and private, in order to prevent ditch and stream pollution
- garbage and refuse disposal sites not only for aesthetic and health reasons, but also to minimize bacterial and chemical pollution of underground water supplies

### INVESTIGATES COMPLAINTS:

- nuisance investigations—the great catch-all of any health department, which may at times be of minimal health importance but are always of maximum importance to the persons requesting the service
- air pollution investigations are made on a request basis. In May, 1963, the Cook County Board of Commissioners passed an Air Pollution Control Ordinance for the unincorporated area of the county and delegated this program to the Cook County Building Department. CCDPH will act as consultants to the many incorporated areas requesting services



*Reviewing plans—an important initial phase of an environmental sanitary engineering project.*

**Programs in Environmental Sanitation (cont'd)**



*Small sewage treatment plants must be checked even in the winter to insure good operation.*



*Clean safe swimming pool water can be accomplished only by continuous testing.*

*Sanitary land fill—a modern method of solid waste disposal.*





*Approximately 100 trailer parks in the county area are inspected yearly.*

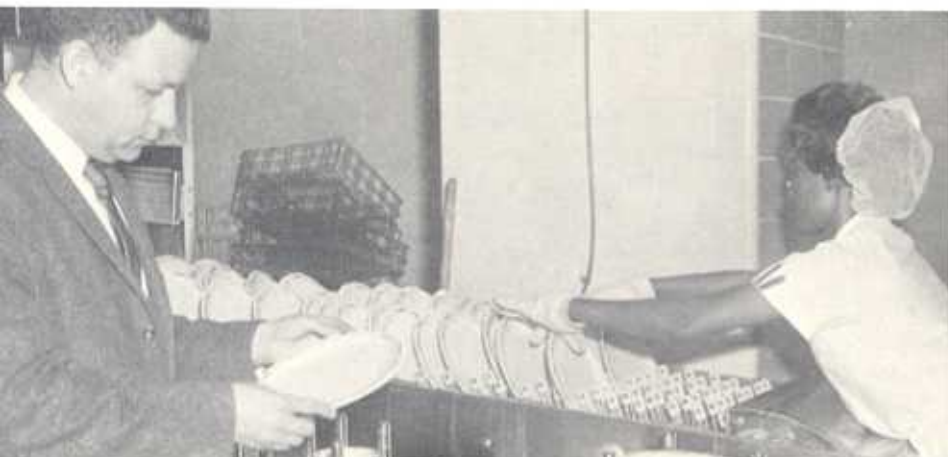

*A sanitarian checks dish sterilization procedures.*



*Field inspection of sewer discharging sanitary wastes to stream.*

*Public swimming pools both indoor and outdoor are inspected in order to ensure a healthful recreational environment.*





## *PEOPLE ARE TALKING ABOUT . . .*

Medicare went into effect July 1, 1966 . . . CCDPH has been certified as a provider of service to Medicare recipients . . . In the past bedside care has been limited to teaching and demonstrating, but with the addition of registered nurses, it is now provided on a fee basis . . . In large areas of suburban Cook County, the CCDPH nursing staff is the only facility to provide the home nursing service for which Medicare recipients' premiums are paid.

**PEOPLE ARE TALKING ABOUT . . .** In August, 1966 Vision-Hearing technicians were employed to carry on a screening program . . . it is limited to schools serviced by CCDPH nurses . . . **PEOPLE ARE TALKING ABOUT** an otological clinic for children who have failed in the screening programs . . . Sponsored by the University of Illinois, Northwestern University, Illinois Department of Public Health and CCDPH.

**PEOPLE ARE TALKING ABOUT . . .** special help given to villages to organize and institute bedside care services under Medicare . . . Village managers, nurse, health boards, interested community groups need help in establishing a "home health agency." . . . Two community organizations have been developed for this purpose.

**PEOPLE ARE TALKING ABOUT . . .** the intensified VD control program carried on with the help of the U.S. Public Health Service . . . the increase in teenage syphilis . . . the family physician who is vital to the success of VD control . . . the urgency of reporting cases to the CCDPH so that the necessary follow-up can be instituted.

**PEOPLE ARE TALKING ABOUT . . .** for the first time in the 25 year history of the department there are four nutritionists on CCDPH's staff . . . three positions are subsidized by funds from the Illinois Department of Public Health.

**PEOPLE ARE TALKING ABOUT . . .** the 127,799 free chest X-rays taken during the summer of 1966 in 79 suburban communities. **PEOPLE ARE TALKING ABOUT . . .** X-rays also show suspicions of heart ailments and chest disorders other than TB.

**PEOPLE ARE TALKING ABOUT . . .** the Tourist and Trailer Park Ordinance, passed in March, 1949, is out of date . . . Probably two separate ordinances should be passed—one for trailer parks and one for motels . . . **PEOPLE ARE TALKING ABOUT . . .** In September, 1966, a proposed solid refuse disposal ordinance was submitted to the Cook County Board of Commissioners for consideration.

**PEOPLE ARE TALKING ABOUT . . .** CCDPH does not maintain a laboratory, but uses the services of the Illinois Department of Public Health, Chicago Branch Laboratory . . . Medical consultation is given to physicians regarding specific laboratory tests and their interpretation . . . Every laboratory report is reviewed by CCDPH, and investigations are made as indicated.



# 1 9 6 6 STATISTICS

## VITAL STATISTICS\*

|                     |             |
|---------------------|-------------|
| POPULATION          | 1,810,000** |
| Live Births         |             |
| Total               | 35,295      |
| Hospital births     | 35,183      |
| Non-hospital births | 112         |
| Premature births    | 2,476       |
| Deaths              |             |
| All ages            | 14,372      |
| Total infants       |             |
| Under 1 year        | 734         |
| Under 28 days       | 553         |

\*CCDPH jurisdiction.  
\*\*1966 estimates Illinois Dept. of Public Health

## PRENATAL CLINICS

|                           |    |
|---------------------------|----|
| Sessions per year         | 16 |
| Pregnant women registered | 73 |

## VITAL RECORDS FILED

|              |        |
|--------------|--------|
| Live Births  | 13,026 |
| Fetal Deaths | 159    |
| Deaths       | 6,247  |
| Total        | 19,432 |

## VITAL RECORDS SERVICES

|                         |        |
|-------------------------|--------|
| Certified Copies Issued | 38,807 |
|-------------------------|--------|

## CHILD HEALTH CONFERENCES

|                         |       |
|-------------------------|-------|
| Number of sessions held | 198   |
| Number of locations     | 8     |
| Children registered     | 780   |
| Under 1 year            | 535   |
| 1 to 4 years            | 245   |
| Visits                  | 3,168 |
| Under 1 year            | 2,492 |
| 1 to 4 years            | 676   |

## ACCIDENTAL POISONING

|                                             |       |
|---------------------------------------------|-------|
| (Children 12 years of age and under)        |       |
| Poison control centers located in hospitals | 7     |
| Accidental poisoning cases reported         | 2,083 |

## DENTAL HEALTH

|                         |       |
|-------------------------|-------|
| Number of sessions held | 660   |
| Number of locations     | 17    |
| Children registered     | 2,397 |
| Visits to clinics       | 8,279 |

## SCHOOLS

|                           |        |
|---------------------------|--------|
| Total number of schools   | 792    |
| Nursing service given to: |        |
| Public                    | 21     |
| Enrollment                | 7,861  |
| Parochial                 | 94     |
| Enrollment                | 55,689 |

## SELECTED NOTIFIABLE DISEASES

(Figures include only cases reported to CCDPH)

|                                             |       |
|---------------------------------------------|-------|
| Diphtheria                                  | 0     |
| Encephalitis, acute infectious              | 13    |
| Hepatitis, infectious                       | 89    |
| Measles                                     | 333   |
| Meningitis (all types)                      | 56    |
| Poliomyelitis                               | 1     |
| Rheumatic fever                             | 186   |
| Rubella (German measles)                    | 412   |
| Streptococcal sore throat and scarlet fever | 3,307 |
| Tuberculosis (all forms)                    | 234   |
| Typhoid fever                               | 0     |
| Veneral diseases                            | 483   |
| Syphilis                                    | 270   |
| Gonorrhea                                   | 213   |
| Animal bites reported                       | 8,840 |
| Positive for rabies                         | 3     |

## TUBERCULOSIS

|                                |       |
|--------------------------------|-------|
| Cases under investigation      | 338   |
| Cases under active supervision | 1,309 |

## TUBERCULIN TESTING PROGRAMS IN SUBURBAN COOK COUNTY\*\*

|                 |        |
|-----------------|--------|
| Schools tested  | 45     |
| Public          | 29     |
| Parochial       | 16     |
| Students tested | 11,407 |
| Public          | 9,524  |
| Parochial       | 1,883  |

\*\*Cooperative program with official and voluntary health agencies.

## IMMUNIZATIONS

|                          |        |
|--------------------------|--------|
| Administered in:         |        |
| Child health conferences | 6,155  |
| District office clinics  | 5,262  |
| Total                    | 11,417 |

## RHEUMATIC FEVER REGISTRY

|                                         |       |
|-----------------------------------------|-------|
| Total cases in registry                 | 1,542 |
| Inactive                                | 451   |
| Active                                  | 1,091 |
| New cases registered                    | 180   |
| Cases reported not receiving medication | 416   |

## NURSING HOMES

|                                                                                                                                      |     |
|--------------------------------------------------------------------------------------------------------------------------------------|-----|
| Services to Nursing Homes, Homes for the Aged, Homes for Children and Sheltered Care Homes by Nurses, Nutritionists and Sanitarians. |     |
| Licensure visits                                                                                                                     | 423 |
| Consultant service                                                                                                                   | 640 |
| Interviews and conferences                                                                                                           | 376 |
| Certification visits                                                                                                                 | 99  |

## NURSING SERVICES

|                                      |        |
|--------------------------------------|--------|
| Patients admitted to nursing service | 11,994 |
| Home visits to patients              | 11,912 |
| Office visits by patients            | 1,317  |

## ENVIRONMENTAL HEALTH SERVICES

|                                             |        |
|---------------------------------------------|--------|
| Swimming Pools inspected                    | 352    |
| Private                                     | 27     |
| Indoor                                      | 72     |
| Outdoor                                     | 253    |
| Water analyses reported                     | 15,250 |
| Septic Tank and Seepage System Applications |        |
| Processed                                   | 467    |
| Approvals                                   | 392    |
| Tourist and Trailer Parks                   |        |
| Licensed and inspected                      | 106    |
| Motels inspected                            | 40     |
| Nuisance complaints                         |        |
| Received                                    | 450    |
| Investigations                              | 900    |
| Food Handling Schools                       |        |
| Conducted                                   | 1      |
| Attendance                                  | 30     |
| Migrant Labor Camps                         |        |
| Inspected and licensed                      | 14     |
| Visited                                     | 26     |
| Stream Pollution Investigations             | 125    |
| Water samples reported                      | 950    |
| Water Treatment Plant Inspections           |        |
| Inspection surveys                          | 49     |
| Visits to water supplies                    | 210    |
| Subdivisions                                |        |
| Approvals                                   | 6      |
| Food Service Establishments                 |        |
| Inspected                                   | 486    |
| Licensed                                    | 162    |

## TOP TEN CAUSES OF DEATH

|                                                           |       |
|-----------------------------------------------------------|-------|
| 1. Heart Disease                                          | 6,239 |
| 2. Cancer                                                 | 2,634 |
| 3. Vascular lesions of central nervous system             | 1,371 |
| 4. All accidents                                          | 650   |
| Motor vehicle                                             | 309   |
| Other accidents                                           | 341   |
| 5. Congenital malformations and diseases of early infancy | 627   |
| 6. Influenza and pneumonia                                | 451   |
| 7. Diabetes                                               | 278   |
| 8. General arteriosclerosis                               | 220   |
| 9. Cirrhosis of liver                                     | 217   |
| 10. Other Circulatory                                     | 214   |

# PERSONNEL

## ADMINISTRATION

Director ..... John B. Hall, M.D., M.P.H.  
Business Manager ..... Leo V. Hennessy  
Administrative Assistant ..... Jessie Pierson

## PREVENTIVE MEDICINE AND EPIDEMIOLOGY

Chief ..... Colette Rasmussen, M.D., M.P.H.

## PUBLIC HEALTH NURSING

Chief ..... Thelma Cline, R.N., M.A.†  
Elaine Nemoto, R.N., M.A.

### Assistant Chiefs

Myrtle Sorenson, R.N., M.Litt., Helen Nystrom, R.N., M.A.

### Supervisors

Rita Bakewell, R.N., B.S.N.  
Bridget Campbell, R.N., M.Ed.  
Edith Nyden, R.N., BSPHN  
Mary Stypul, R.N., BSPHN

### Assistant Supervisors

Marian Alich, R.N., B.S.N.  
Eleanor Coghlan, R.N., M.Ed.  
Carol Snow, R.N., B.S.N.\*  
Dorothy Wickliffe, R.N., BSPHN

### Consultants to Nursing Homes

Faye Krauss, R.N., BSPHN; Helen Nystrom, R.N., M.A.

### Physical Therapist

Alice Okrafosmart, R.N., B.S.N., R.P.T.

### Vision-Hearing Technician

Mary Ciesla, B.S.

### Staff Nurses

Marian Alich, R.N., B.S.N.  
Lydia Armas, R.N., B.S.N.  
Mary L. Arndt, R.N., B.S.N.\*  
Mary Aune, R.N., B.S.N.  
Geraldine Azzoli, R.N., B.S.N.\*  
Laurel Bigos, R.N.  
Dorrence Carter, R.N.  
Katherine Cavalleri, R.N., B.S.N.  
Louise Christo, R.N., B.S.  
Elizabeth Clark, R.N., B.S.  
Darlene Cools, R.N., B.S.N.\*  
Mary Dawson, R.N.  
Kathleen Drew, R.N., B.S.N.  
Annelle Durrenberger, R.N.  
Margaret Farrell, R.N., B.S.N.  
Eleanor Ferguson, R.N., B.S.N.  
Sally Grathwol, R.N., B.S.N.  
Carol W. Hayes, R.N., B.S.N.\*  
Zana Higgs, R.N., B.S.N.  
Marian Johanson, R.N.  
Linda Kapera, R.N., B.S.N.\*\*  
Jean Kohr, R.N., B.S.N.  
Patricia Maloney, R.N. Trainee\*  
Patricia Matuszek, R.N., B.S.N.  
Jean Meginity, R.N., B.S.N.  
Janet F. Melancon, R.N., B.S.N.\*  
Lou Ann Merret, R.N., B.S.N.\*  
Mary Mulcahy, R.N., B.S.N.  
Mary McElligott, R.N.  
Rosemary McGrath, R.N., B.S.N.  
Maureen McMahon, R.N., B.S.N.  
Irene O'Connor, R.N.  
Mary Regilio, R.N., B.S.N.\*\*  
Mary Sherman, R.N., B.S.N.  
Margaret Swain, R.N., B.S.N.  
Janet Tomquist, R.N., B.S.N.  
Sharon Ward, R.N., B.S.N.\*  
Carol Yukich, R.N., B.S.N.\*  
Jill Zderadicka, R.N., B.S.N.

## PUBLIC HEALTH EDUCATION

Chief ..... Irene Fahey, M.P.H.

## NUTRITION

Chief ..... Myrtle Meritt, M.S.  
Institutional Nutrition Consultant ..... Anne H. Bean, B.S.

### Staff Nutritionists

Margaret Durkin, B.S.  
Dorothy Galbreath, M.S.  
Denise Sofka, B.S.\*

## DENTAL HEALTH

Supervisor ..... Seymour Gould, D.D.S.  
Dental Mobile Driver ..... Stanley Wenc  
W. C. Lukaszewski, D.D.S.

## SANITARY ENGINEERING

Chief ..... Robert R. deJonge, B.S., R.P.E.  
Assistant Chief ..... Steven W. Nich, B.S., R.P.E.

### Program Supervisors

Robert J. Wallschlager, M.S., R.P.E.  
LeRoy V. Dzierzanowski, B.S., R.S.

### District Engineers

Abraham Branitzky, B.S., R.P.E.  
George Gojewycz, B.S.\*  
John Schultz, R.S.

### Sanitarians II

William G. Alles, R.S.\*  
Carl M. Biondi, R.S.  
Stanley J. Gizewski, R.S.  
Ben Kadish, R.S.\*  
James Pacelli, R.S.\*  
Stephen Shemanski, R.S., Nursing Home Consultant

### Sanitarians I

John P. Andrews\*  
Ellsworth J. Bradley\*  
Walter J. Hackett\*  
Sidney B. Kanter\*  
George Kristovic\*  
John Maruszcz, R.S.  
Raymond F. Murphy\*  
Edward Pressberry\*

## VETERINARY PUBLIC HEALTH

Chief ..... Clarence Hostetler, D.V.M.\*

## SECRETARIAL STAFF

Chief ..... Lorraine Johnson

Joyce Bishop\*  
Mary Blanchard  
Jeanette Buffie  
Mossie Carter  
Mylah Diffay\*  
Jennie Di Pofi  
Marilyn Dufkis\*  
Donna Fiore  
Ann Mary Graber  
Joan Hall  
Josephine Iacuzzi  
Zelma Johnson  
Rose Keenan  
Fredrika Kirkling  
Janice Krigsholm\*  
Ruth Lloyd  
Thelma Lloyd  
Lillian Maxa  
Junetta McLaurin\*  
Lucille Miceli  
Margaret Moulding  
Theresa Mustari  
Sandra Pistone\*  
Celia Riffkind  
Christine Roberts  
Diane Rosone  
Geraldine Sepel  
Helen Steadman  
Julia Sullivan  
Lorraine Wesse

## CUSTODIAL WORKERS

Nathaniel Jones  
Edward Hennessy

\*Resigned  
\*\*On Leave of Absence  
†Deceased

# CCDPH DIRECTORY

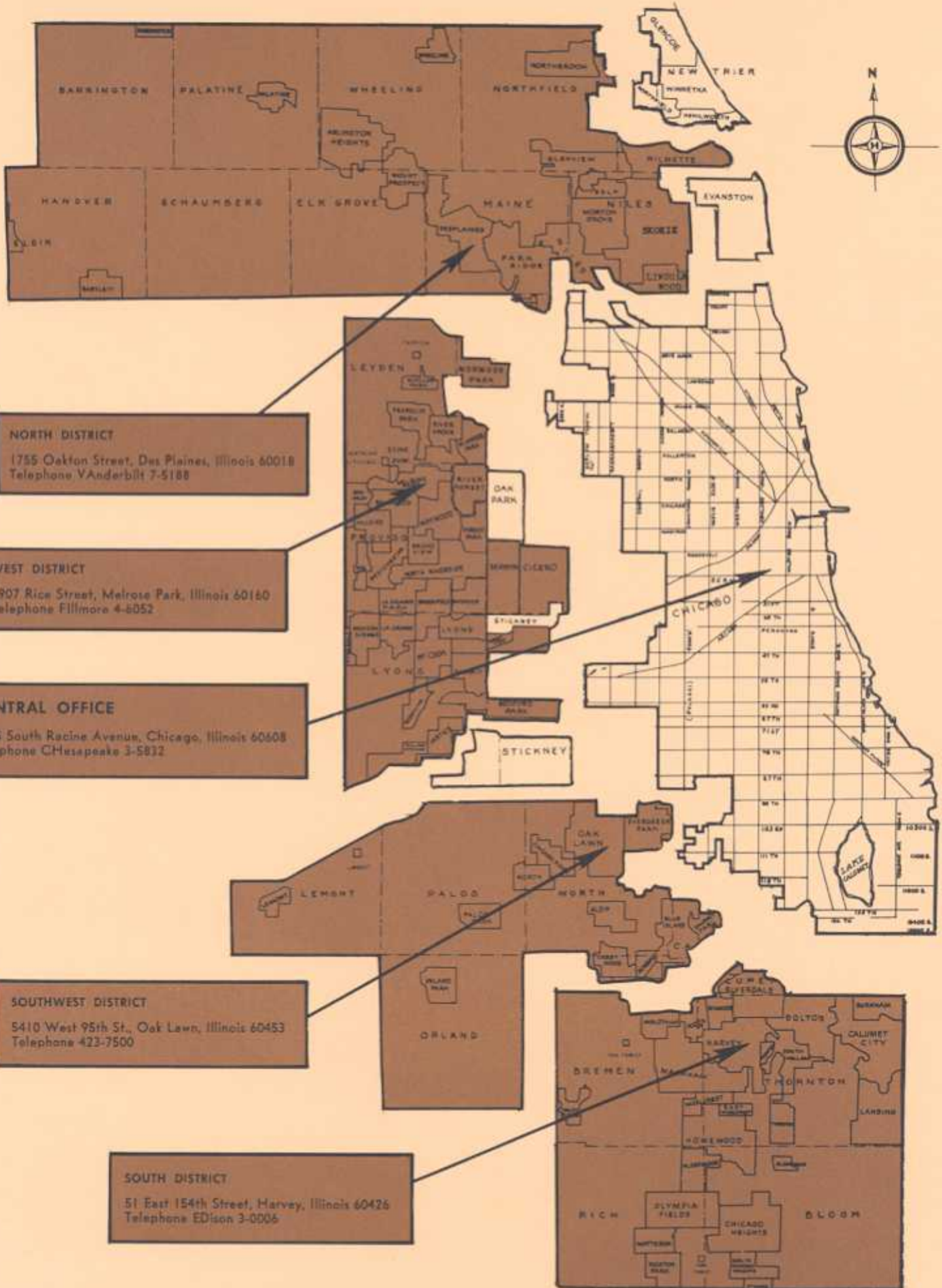

**NORTH DISTRICT**  
1755 Oakton Street, Des Plaines, Illinois 60018  
Telephone VAnderbilt 7-5188

**WEST DISTRICT**  
1907 Rice Street, Melrose Park, Illinois 60160  
Telephone FIlmore 4-6052

**CENTRAL OFFICE**  
1425 South Racine Avenue, Chicago, Illinois 60608  
Telephone CHesapeake 3-5832

**SOUTHWEST DISTRICT**  
5410 West 95th St., Oak Lawn, Illinois 60453  
Telephone 423-7500

**SOUTH DISTRICT**  
51 East 154th Street, Harvey, Illinois 60426  
Telephone EDison 3-0006

# ANNUAL REPORT 1966

COOK COUNTY DEPARTMENT OF PUBLIC HEALTH



## BOARD OF HEALTH OF COOK COUNTY

Richard B. Ogilvie, President\*

Seymour Simon, President†

Charles S. Bonk, Secretary

Charles F. Chaplin

Floyd T. Fulle

Ruby Ryan

Edward J. Barrett, Assistant Secretary

Gerald Dolezal†

Charles J. Grupp, Jr.

Harry H. Semrow\*

Mathew W. Bieszczat\*

George W. Dunne

Jerome Huppert

Josephine B. Sneed

Frank Bobrytzke†

William N. Erickson

Lillian Piotrowski

John J. Touhy

Kenneth E. Wilson

\*Term of office began December 1, 1966  
†Term of office ended November 30, 1966