

RESPIRATORY VIRUS SURVEILLANCE REPORT

Week 01: Jan 04-Jan 10, 2026



Cook County DEPT. of
Public Health

BUILDING
HEALTHIER
COMMUNITIES

Purpose: This report describes current trends in suburban Cook County for COVID-19, influenza, and RSV. Selected graphics are presented on pages 2-4. For complete surveillance data on these pathogens, please visit our [respiratory dashboard](#).

Key Points:

COVID-19, Influenza, RSV

- Flu activity has decreased from high to moderate. COVID-19 and RSV activity have both returned to low after being elevated to moderate last week. It's too soon to tell if the season has peaked.
- This week we saw the second pediatric flu death of the season.
- The percentage of emergency department visits and hospital admissions associated with flu, COVID-19, and RSV all decreased this week.
- The percentage of lab specimens testing positive for SARS-CoV-2 (COVID-19) and RSV continues to trend up, but percent positivity for flu specimens has declined for the past two weeks.
- The percent of deaths due to pneumonia, influenza, and COVID-19 rose to 8.1% in early January, near the peak of last year.

Is anything else going around?

- Test positivity for [common human coronaviruses](#) is also elevated. *These viruses are not the same as the virus that causes COVID-19.* They typically cause mild illness, but sometimes can lead to lower respiratory tract illness like pneumonia or bronchitis.

Recommendations

- Some steps for protection from respiratory viruses should be practiced year-round, regardless of the current activity level. These steps include staying up to date with all recommended respiratory [vaccines](#), practicing good respiratory hygiene (covering your cough, washing your hands), taking steps for cleaner [air](#), and staying home when you're sick until you've been fever-free for 24 hours and your symptoms are getting better. People who are at [high risk](#) for severe outcomes should be familiar with treatment options for flu and COVID-19. Organizations can support these recommendations by offering time off when employees are sick, hosting vaccination clinics, maintaining adequate ventilation systems, and encouraging good respiratory hygiene with posters and adequate hand-washing supplies. (Note that CDC offers separate, specific guidance for healthcare settings for reducing transmission of [flu](#), [COVID-19](#), and other [pathogens](#)).
- Respiratory activity decreased this week, but it's too soon to tell if the season has peaked. Respiratory activity is likely to continue for several more weeks. If you haven't been [vaccinated](#) yet, it's not too late.

We would like to thank all of our surveillance partners for their help in collecting this information! Additional details on our methods can be found [here](#).

RESPIRATORY VIRUS SURVEILLANCE REPORT

Week 01: Jan 04-Jan 10, 2026



Cook County DEPT. of
Public Health

BUILDING
HEALTHIER
COMMUNITIES

Emergency Rooms Visits by Respiratory Diagnosis

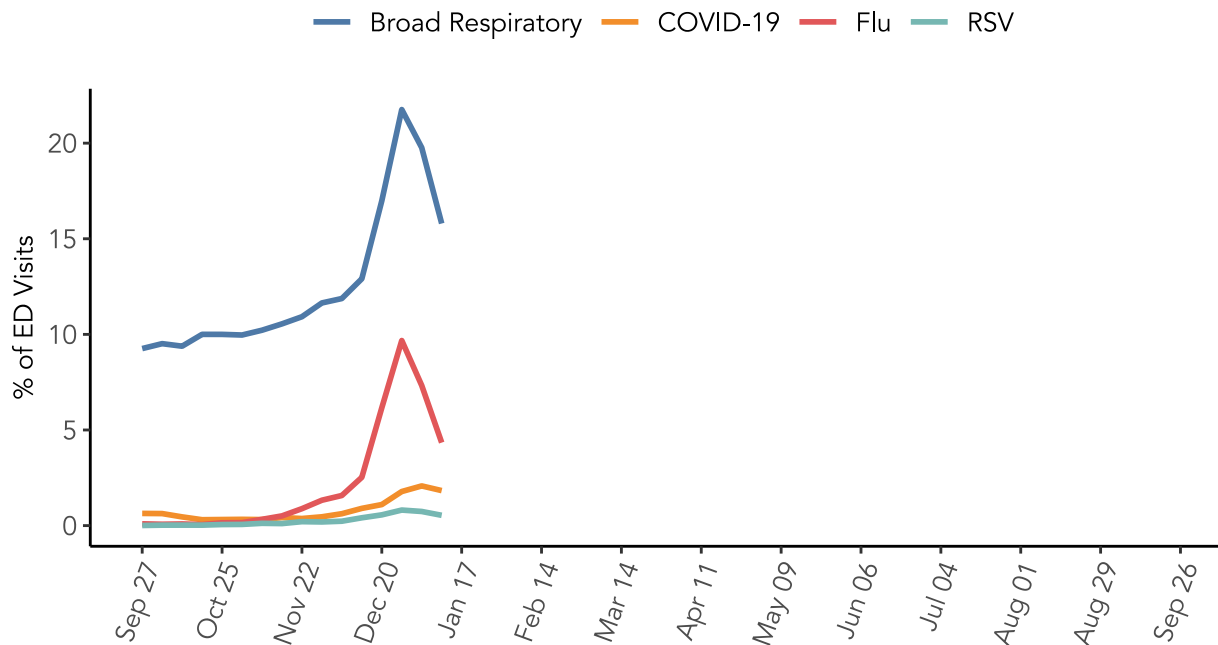

Cumulative ICU Admission Rate for Reportable Respiratory Viruses

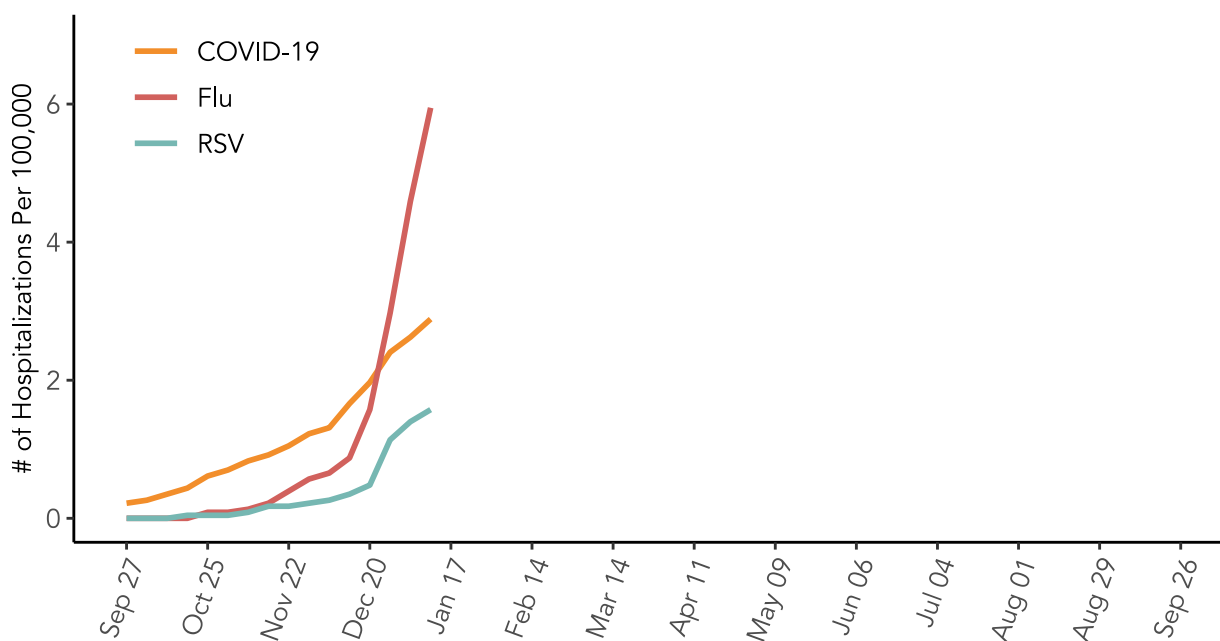

RESPIRATORY VIRUS SURVEILLANCE REPORT

Week 01: Jan 04-Jan 10, 2026



Cook County DEPT. of
Public Health

BUILDING
HEALTHIER
COMMUNITIES

Percent Positivity by Respiratory Virus

Laboratories contributing data differ by pathogen. Lab data may not be comparable between viruses. Graphics are better used to look at trajectory for a given virus over time.

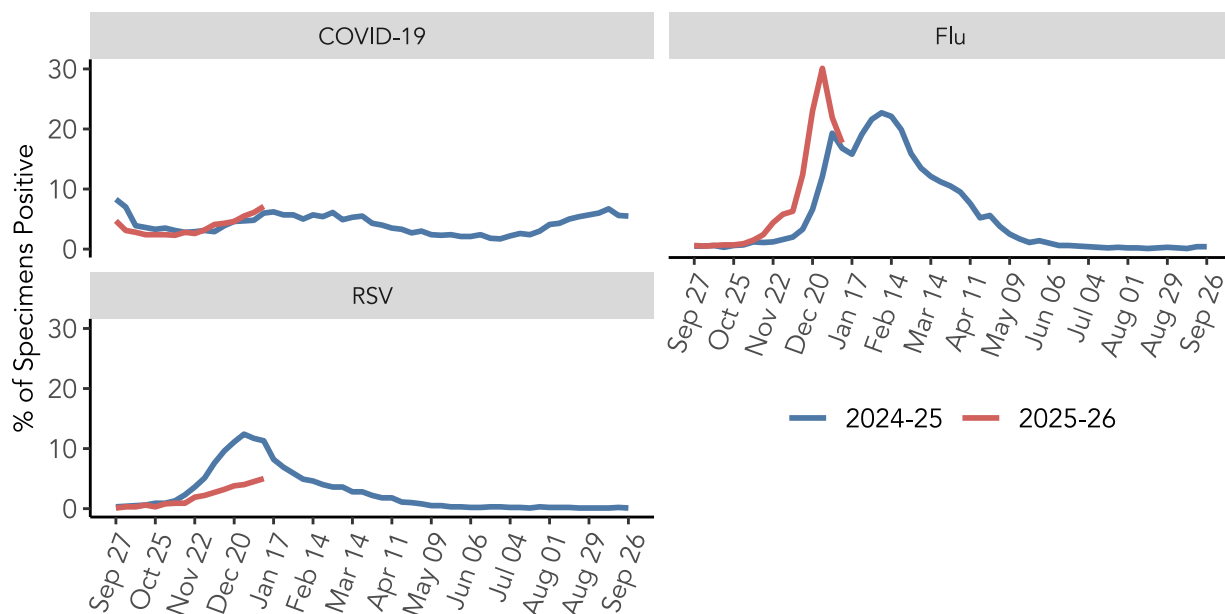

CDC Acute Respiratory Illness Activity Levels by State

Data for the week ending 2026-01-10, most recent CDC data available

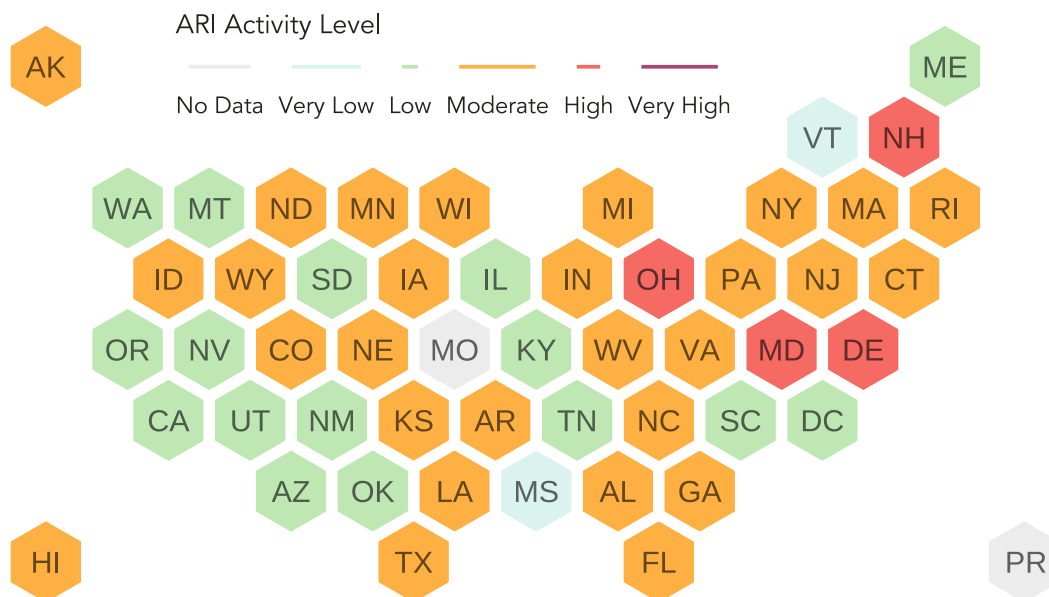

RESPIRATORY VIRUS SURVEILLANCE REPORT

Week 01: Jan 04-Jan 10, 2026



Cook County DEPT. of
Public Health

BUILDING
HEALTHIER
COMMUNITIES

Emergency Rooms Visits by Season and Diagnosis

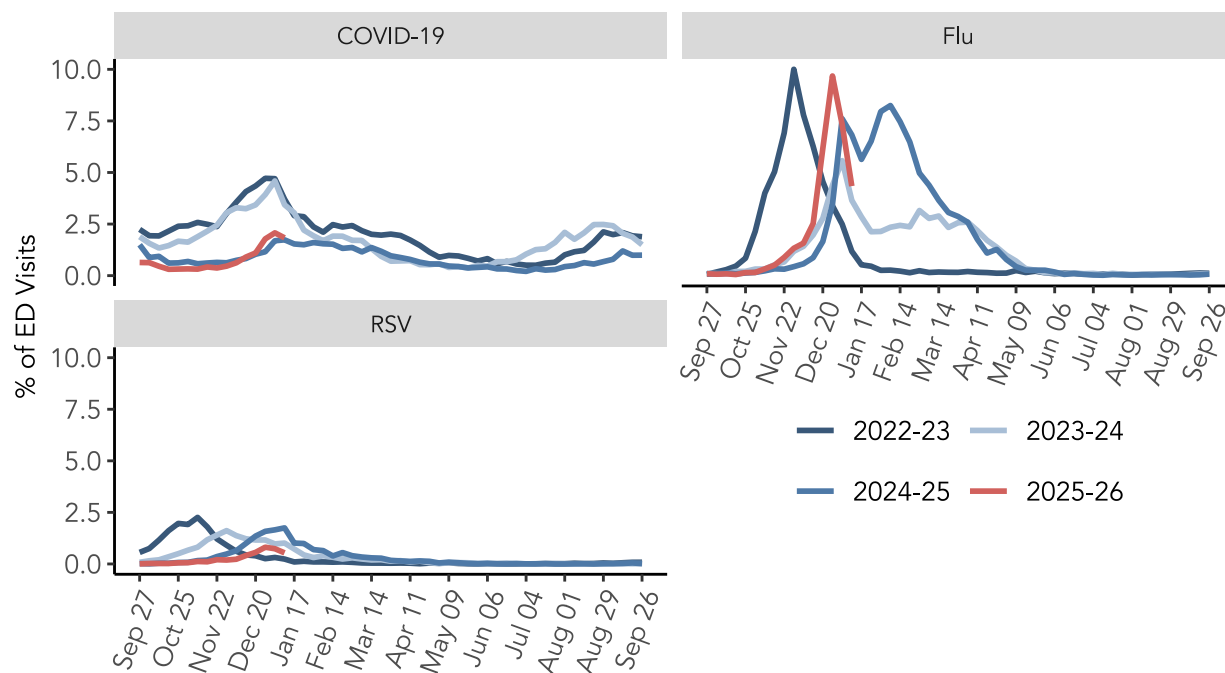

Emergency Room Visits by Age and Diagnosis

