

RESPIRATORY VIRUS SURVEILLANCE REPORT

Week 4: Jan 25-Jan 31, 2026



Cook County DEPT. of
Public Health

BUILDING
HEALTHIER
COMMUNITIES

Purpose: This report describes current trends in suburban Cook County for COVID-19, influenza, and RSV. Selected graphics are presented on pages 2-4. For complete surveillance data on these pathogens, please visit our [respiratory dashboard](#).

Key Points:

COVID-19, Influenza, RSV

- Flu activity remains low and continues to trend downward. COVID-19 activity remains low, and RSV activity has decreased from moderate to low.
- All flu indicators, including lab percent positivity, wastewater detections, inpatient admission data, and ICU admission data have declined since the season's peak.
- The percentage of RSV-associated emergency department visits decreased this week; last week's percent was the highest seen so far this season.
- The percentage of laboratory specimens testing positive for RSV and COVID-19 decreased this week.
- ICU admissions for COVID-19 for this week and last week are the highest observed this season for this pathogen, but are still below last season's peak.

Is anything else going around?

- Test positivity for [common human coronaviruses](#) continues to increase. *These viruses are not the same as the virus that causes COVID-19.* They typically cause mild illness, but sometimes can lead to lower respiratory tract illness like pneumonia or bronchitis.
- Detections of [human metapneumovirus](#) (HMPV) are also elevated above baseline, but below prior seasons' peaks. HMPV causes symptoms similar to other respiratory viruses.

Recommendations

- Some steps for protection from respiratory viruses should be practiced year-round, regardless of the current activity level. These steps include staying up to date with all recommended respiratory [vaccines](#), practicing good respiratory hygiene (covering your cough, washing your hands), taking steps for cleaner [air](#), and staying home when you're sick until you've been fever-free for 24 hours and your symptoms are getting better. People who are at [high risk](#) for severe outcomes should be familiar with treatment options for flu and COVID-19. Organizations can support these recommendations by offering time off when employees are sick, hosting vaccination clinics, maintaining adequate ventilation systems, and encouraging good respiratory hygiene with posters and adequate hand-washing supplies. (Note that CDC offers separate, specific guidance for healthcare settings for reducing transmission of [flu](#), [COVID-19](#), and other [pathogens](#)).
- Respiratory activity decreased this week, but is likely to continue for several more weeks. Many respiratory seasons see a second wave of influenza B in early spring. If you haven't been [vaccinated](#) yet, it's not too late.

We would like to thank all of our surveillance partners for their help in collecting this information! Additional details on our methods can be found [here](#).

RESPIRATORY VIRUS SURVEILLANCE REPORT

Week 4: Jan 25-Jan 31, 2026



Cook County DEPT. of
Public Health

BUILDING
HEALTHIER
COMMUNITIES

Emergency Rooms Visits by Respiratory Diagnosis

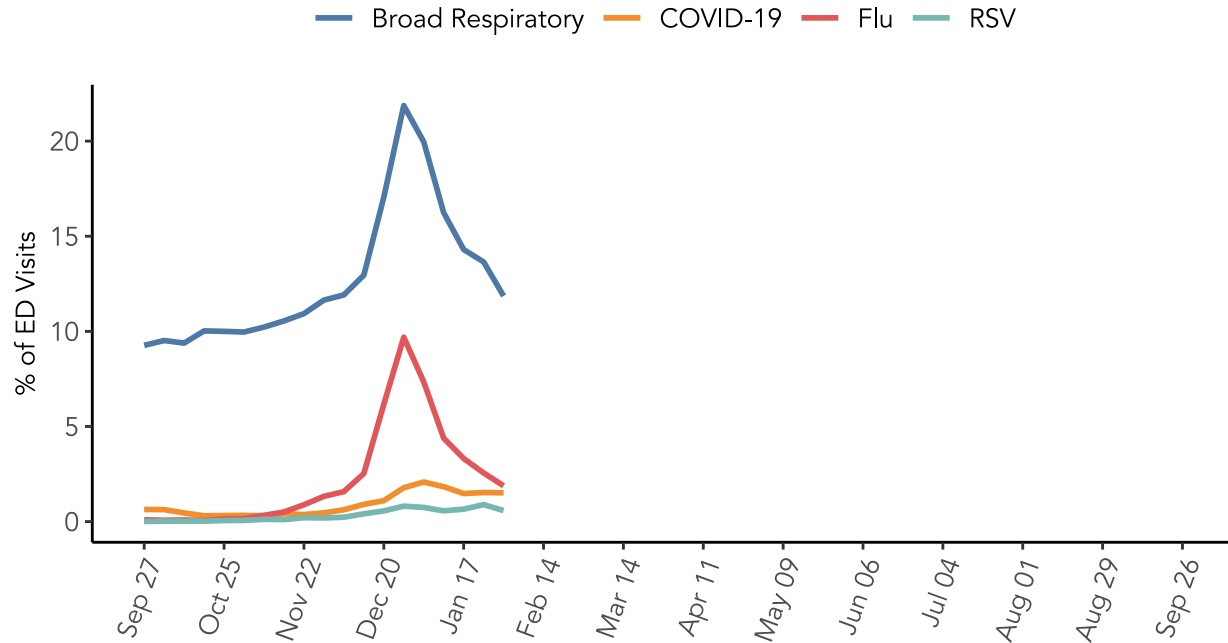

Cumulative ICU Admission Rate for Reportable Respiratory Viruses

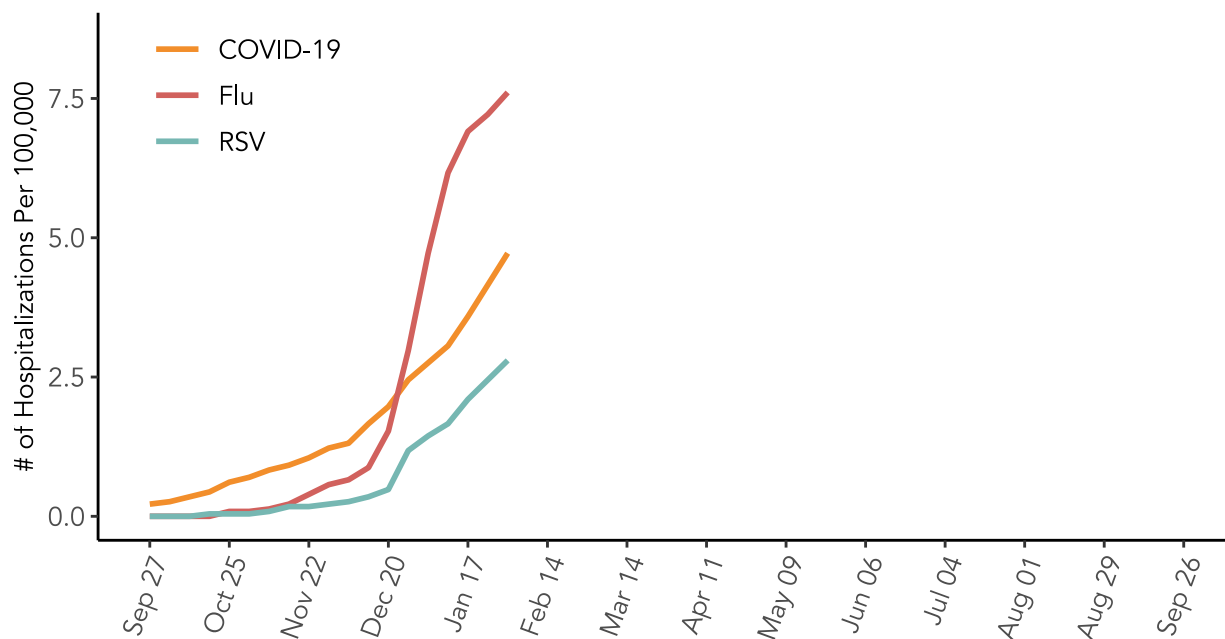

RESPIRATORY VIRUS SURVEILLANCE REPORT

Week 4: Jan 25-Jan 31, 2026



Cook County DEPT. of
Public Health

BUILDING
HEALTHIER
COMMUNITIES

Emergency Rooms Visits by Season and Diagnosis

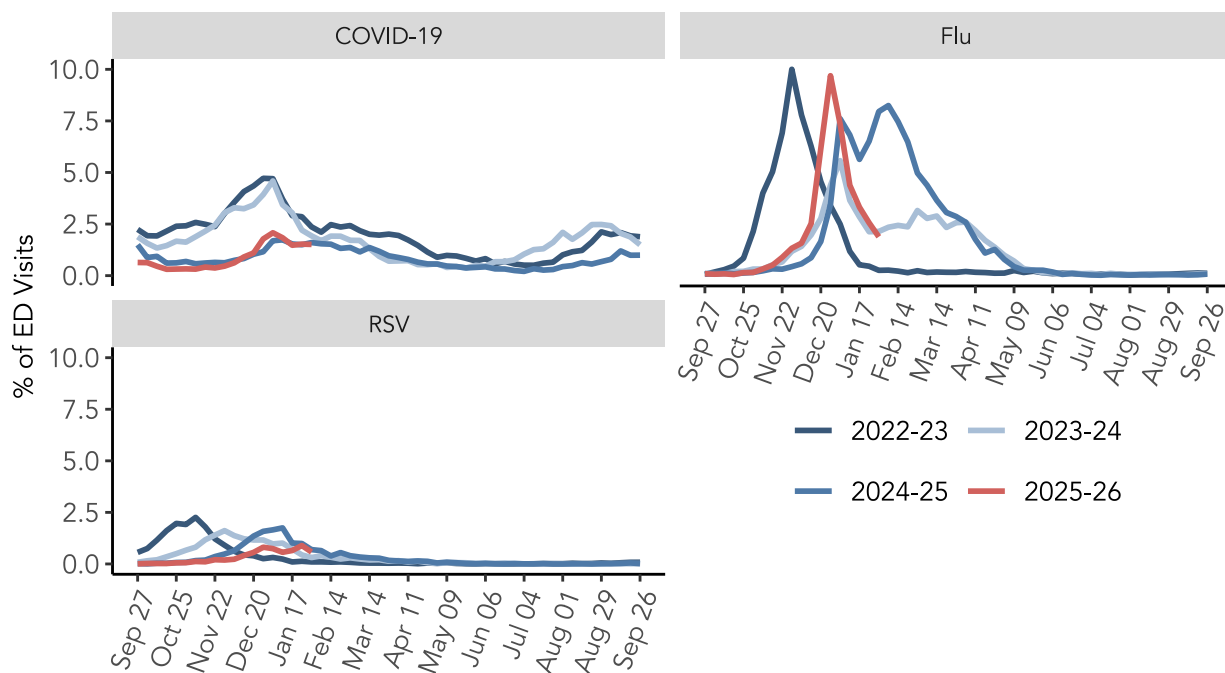

Emergency Room Visits by Age and Diagnosis

