

RESPIRATORY VIRUS SURVEILLANCE REPORT

Week 13: Mar 29-Apr 04, 2026



Cook County DEPT. of Public Health

BUILDING
HEALTHIER
COMMUNITIES

Purpose: This report describes current trends in suburban Cook County for COVID-19, influenza, and RSV. Selected graphics are presented on pages 2-4. For complete surveillance data on these pathogens, please visit our [respiratory dashboard](#).

Key Points:

COVID-19, Influenza, RSV

- Flu and RSV activity remain low, and COVID-19 activity remains minimal.
- Most RSV indicators continued to decline this week, including RSV-associated hospital admissions, emergency department visits, ICU admissions, and test positivity. However, the values for most metrics are still above those seen at this time last year.
- Most flu indicators continue to plateau or trend down; however, emergency department visits remain elevated among school-aged children.
- Influenza testing shows that influenza B is now the dominant flu type circulating, which is typical for spring after influenza A activity has peaked.
- Most COVID-19 indicators declined this week, though ICU admissions continue to be reported weekly.

Is anything else going around?

- Test positivity for [common human coronaviruses](#) decreased this week but is still elevated above baseline. *These viruses are not the same as the virus that causes COVID-19.* They typically cause mild illness, but sometimes can lead to lower respiratory tract illness like pneumonia or bronchitis.
- Detections of [human metapneumovirus \(HMPV\)](#) are also elevated above baseline and have exceeded last year's peak positivity. HMPV causes symptoms similar to other respiratory viruses but may linger longer.
- Our sentinel laboratories are also beginning to see increased detections of [rhinovirus](#), common cold viruses, as well as increases in the bacteria that causes [strep throat](#).

Recommendations

- Some steps for protection from respiratory viruses should be practiced year-round, regardless of the current activity level. These steps include staying up to date with all recommended respiratory [vaccines](#), practicing good respiratory hygiene (covering your cough, washing your hands), taking steps for cleaner [air](#), and staying home when you're sick until you've been fever-free for 24 hours and your symptoms are getting better. People who are at [high risk](#) for severe outcomes should be familiar with treatment options for flu and COVID-19. Organizations can support these recommendations by offering time off when employees are sick, hosting vaccination clinics, maintaining adequate ventilation systems, and encouraging good respiratory hygiene with posters and adequate hand-washing supplies. (Note that CDC offers separate, specific guidance for healthcare settings for reducing transmission of [flu](#), [COVID-19](#), and other [pathogens](#)).
- Overall respiratory activity has likely peaked for this season, but several pathogens, including RSV, continue to circulate above baseline. IDPH has extended their [recommendation](#) for clinicians to offer infant RSV vaccination (originally recommended from October through March); clinicians should now continue to offer RSV vaccination to [eligible](#) children through April.

We would like to thank all of our surveillance partners for their help in collecting this information! Additional details on our methods can be found [here](#).

RESPIRATORY VIRUS SURVEILLANCE REPORT

Week 13: Mar 29-Apr 04, 2026



Cook County DEPT. of Public Health

BUILDING
HEALTHIER
COMMUNITIES

Emergency Rooms Visits by Respiratory Diagnosis

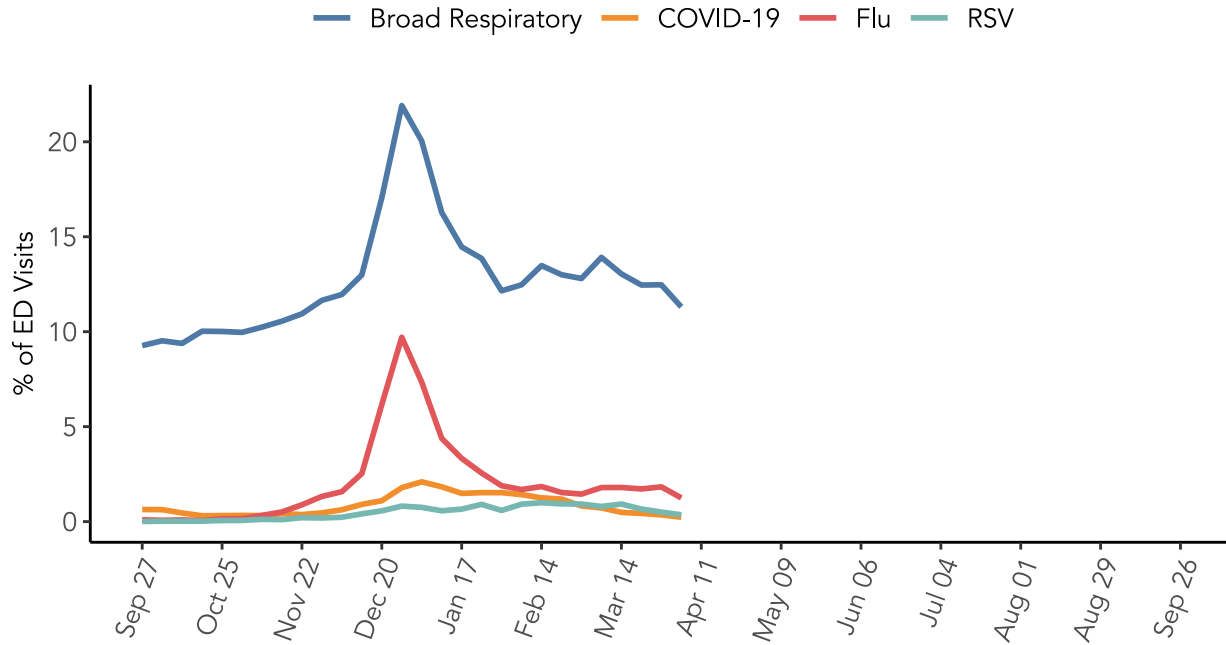

Cumulative ICU Admission Rate for Reportable Respiratory Viruses

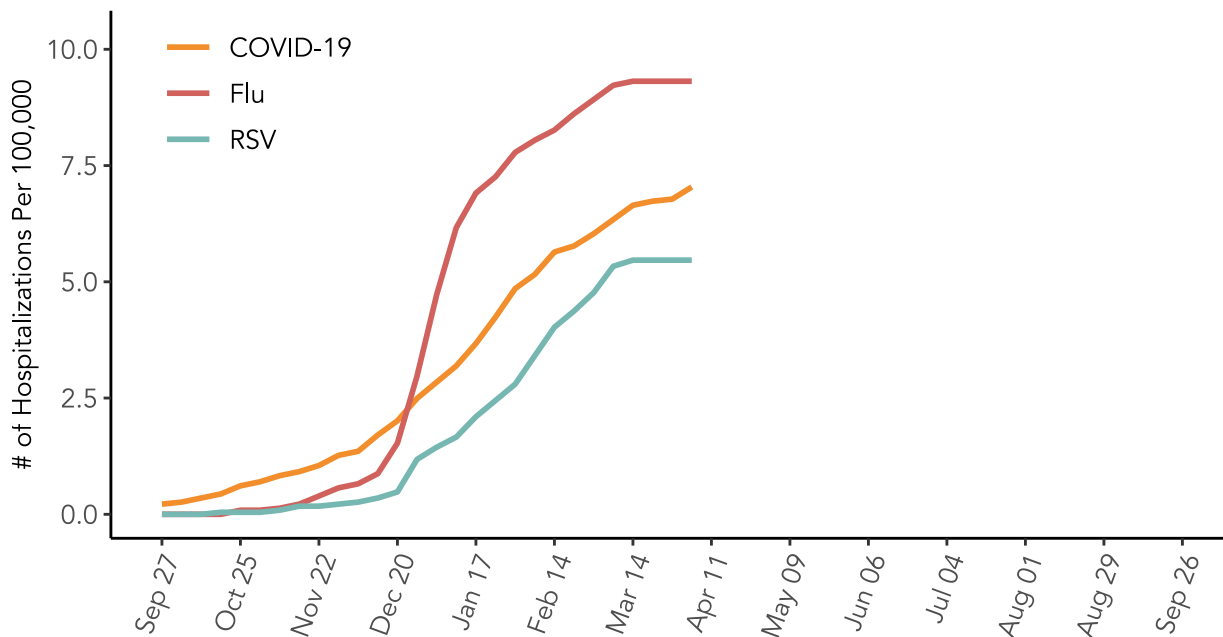

RESPIRATORY VIRUS SURVEILLANCE REPORT

Week 13: Mar 29-Apr 04, 2026



Cook County DEPT. of Public Health

BUILDING
HEALTHIER
COMMUNITIES

Percent Positivity by Respiratory Virus

Laboratories contributing data differ by pathogen. Lab data may not be comparable between viruses. Graphics are better used to look at trajectory for a given virus over time.

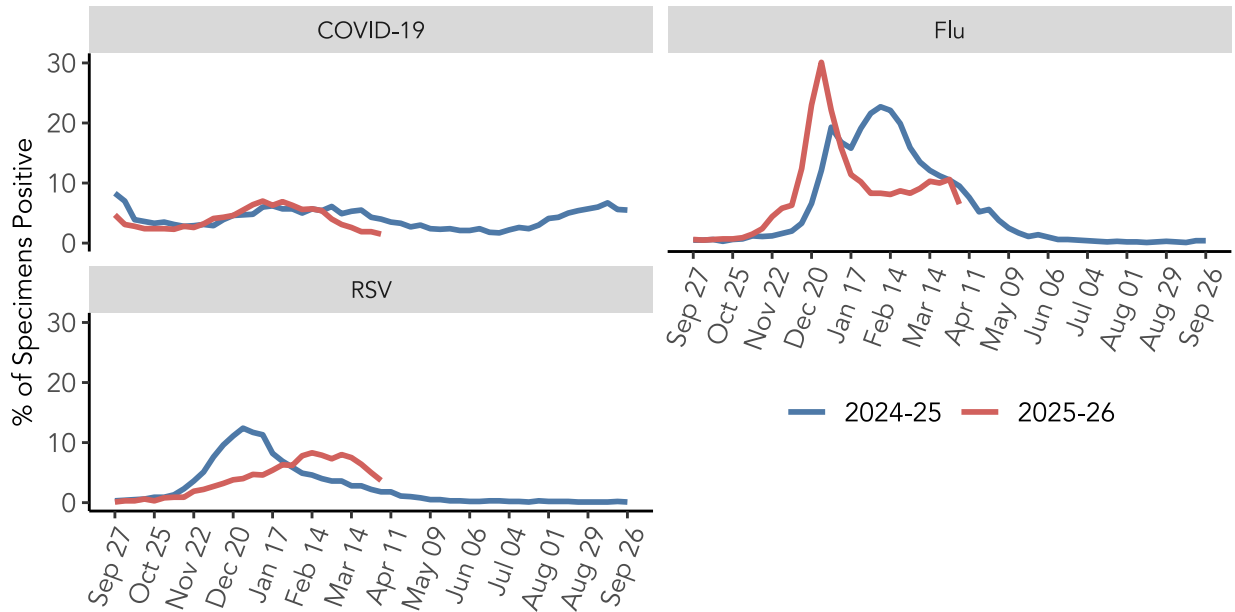

CDC Acute Respiratory Illness Activity Levels by State

Data for the week ending 2026-04-04, most recent CDC data available

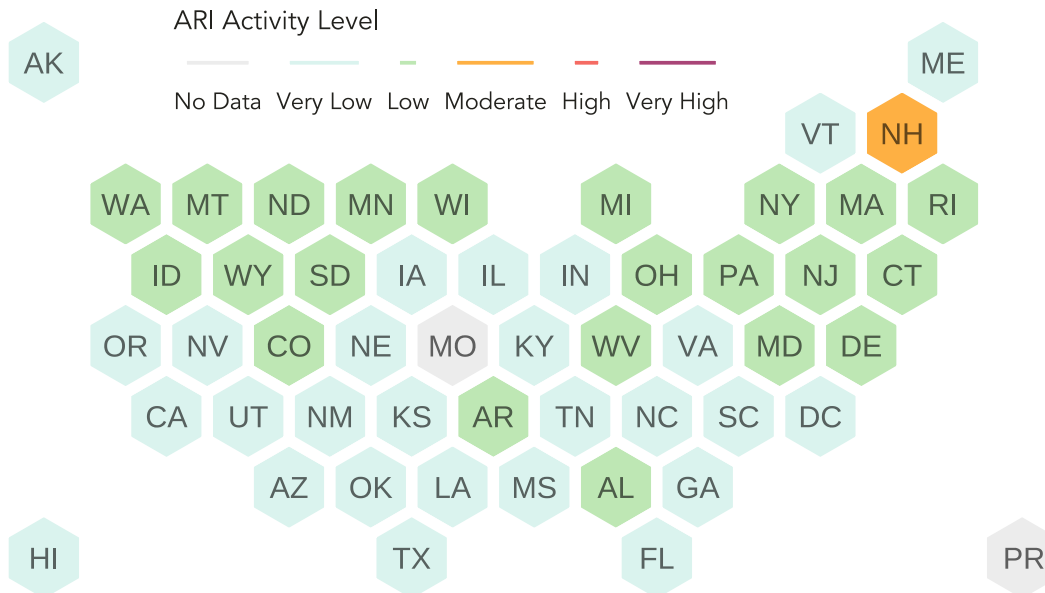

RESPIRATORY VIRUS SURVEILLANCE REPORT

Week 13: Mar 29-Apr 04, 2026



Cook County DEPT. of Public Health

BUILDING
HEALTHIER
COMMUNITIES

Emergency Rooms Visits by Season and Diagnosis

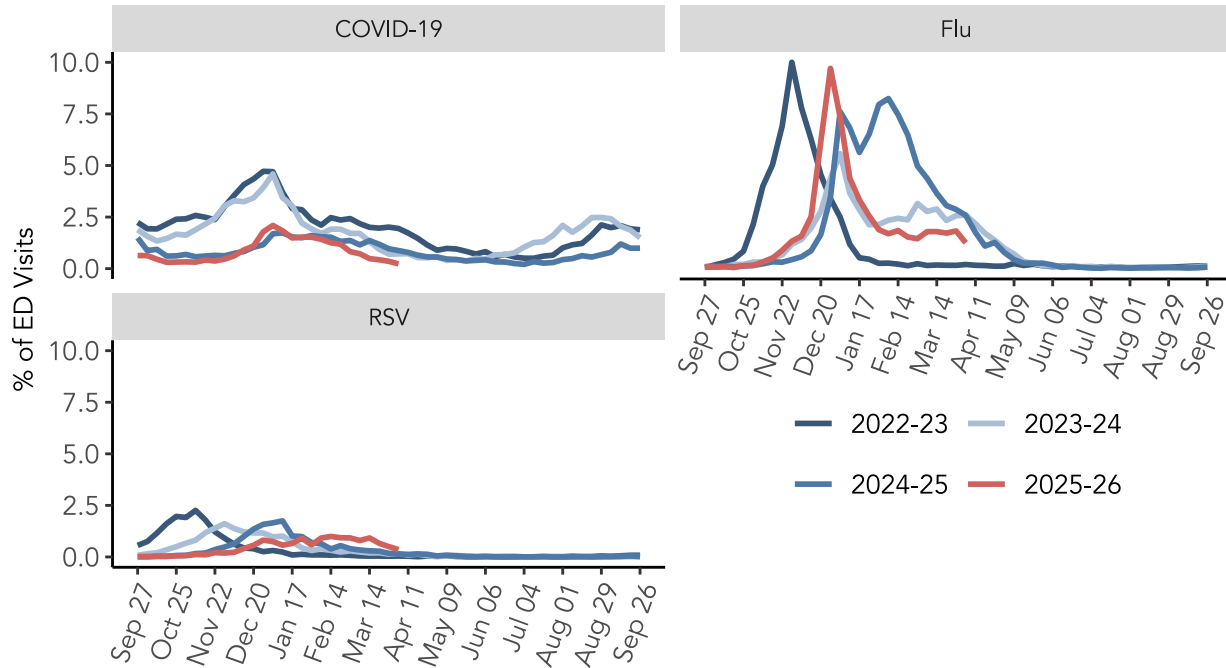

Emergency Room Visits by Age and Diagnosis

